

Batesburg-Leesville 1970

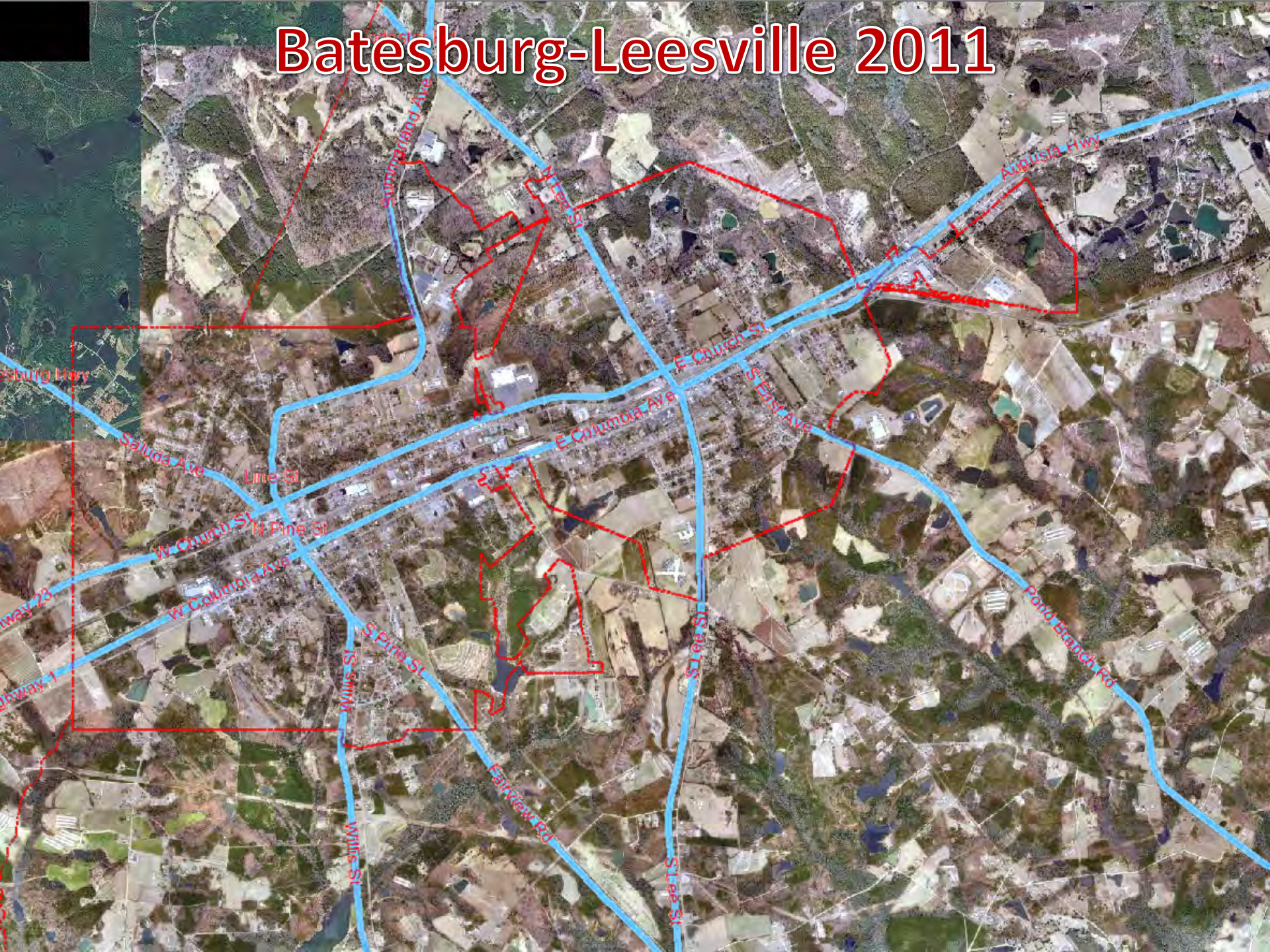

Batesburg-Leesville 2011



Sussex Blvd

Arkalis Hwy

Batesburg Hwy

S Lee St

E Church St

Saluda Ave

E Columbia Ave

Line St

S East Ave

W Church St

W Pine St

W Columbia Ave

S Pine St

Pond Branch Rd

Highway 28

Highway 1

W Pine St

S Lee St

Fairview Rd

White St

S Lee St

Chapin 1970

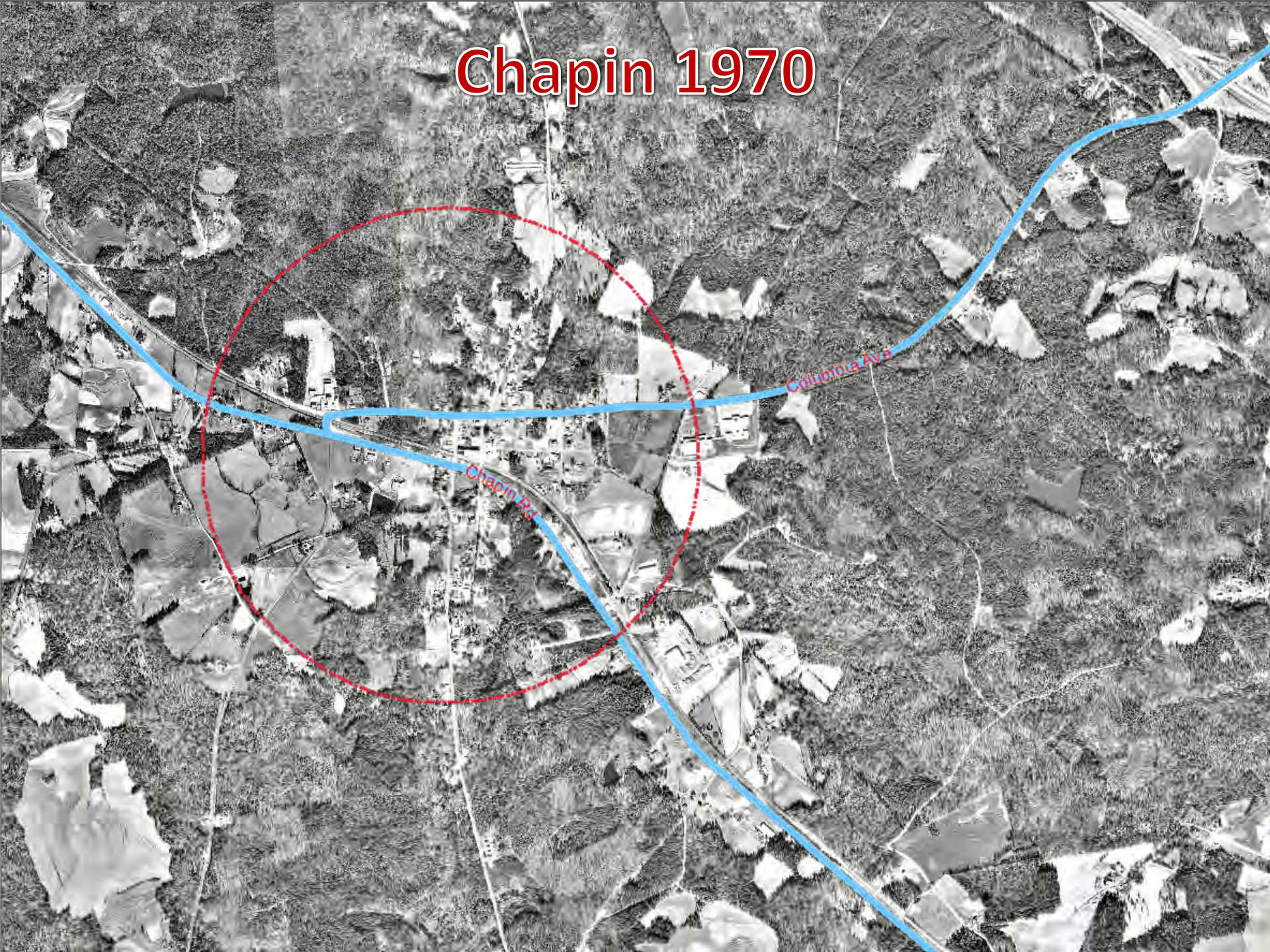

Chapin 2011



Salisbury Rd

Gaston 2011



Meadowfield Rd

S Carole St

S Main St

Southbound Rd

Mack St

Gilbert – Summit 1970

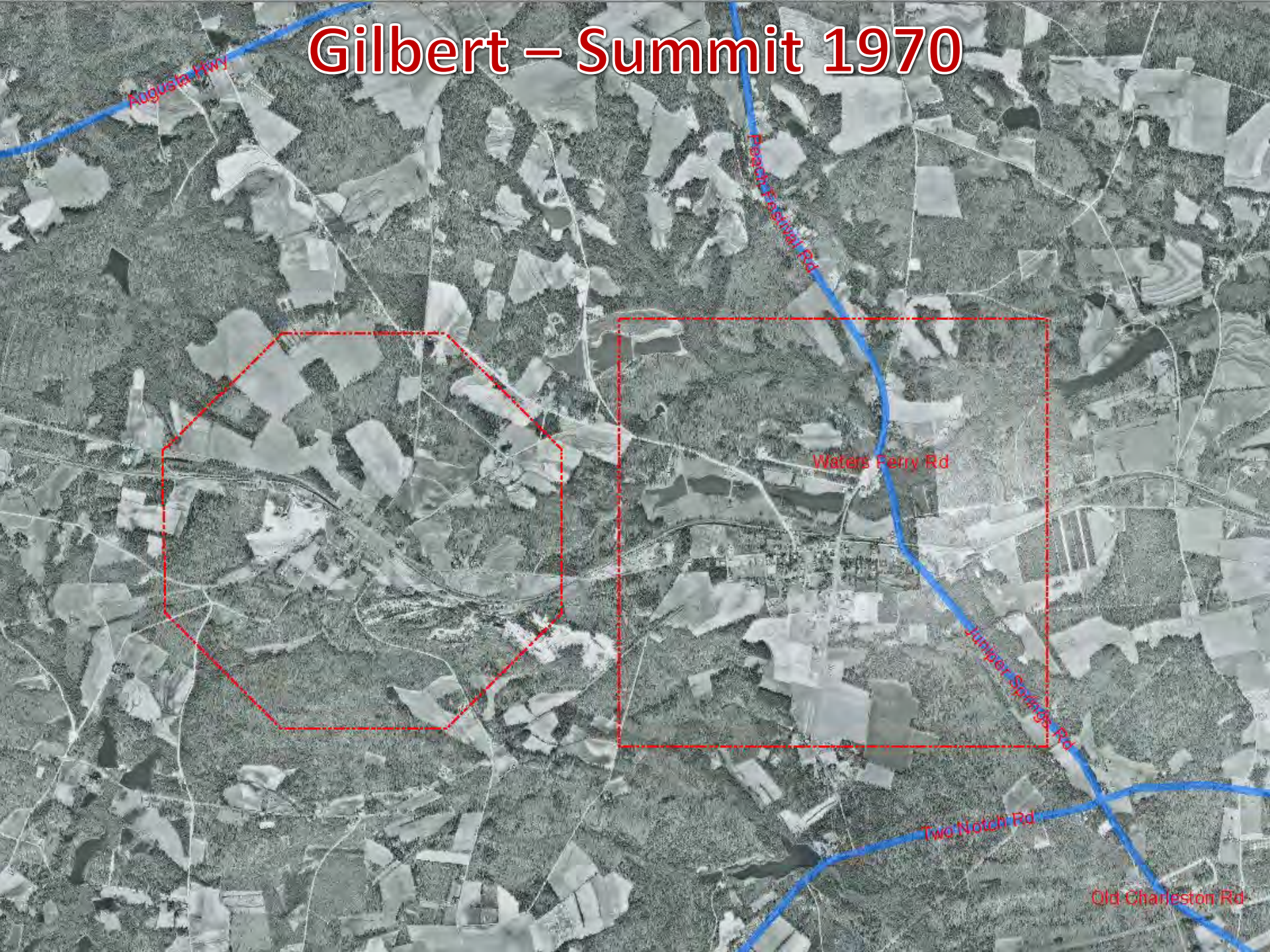

Augusta Hwy

Peach Festival Rd

Waters Ferry Rd

Juniper Springs Rd

Two Notch Rd

Old Charleston Rd

Gilbert – Summit 2011

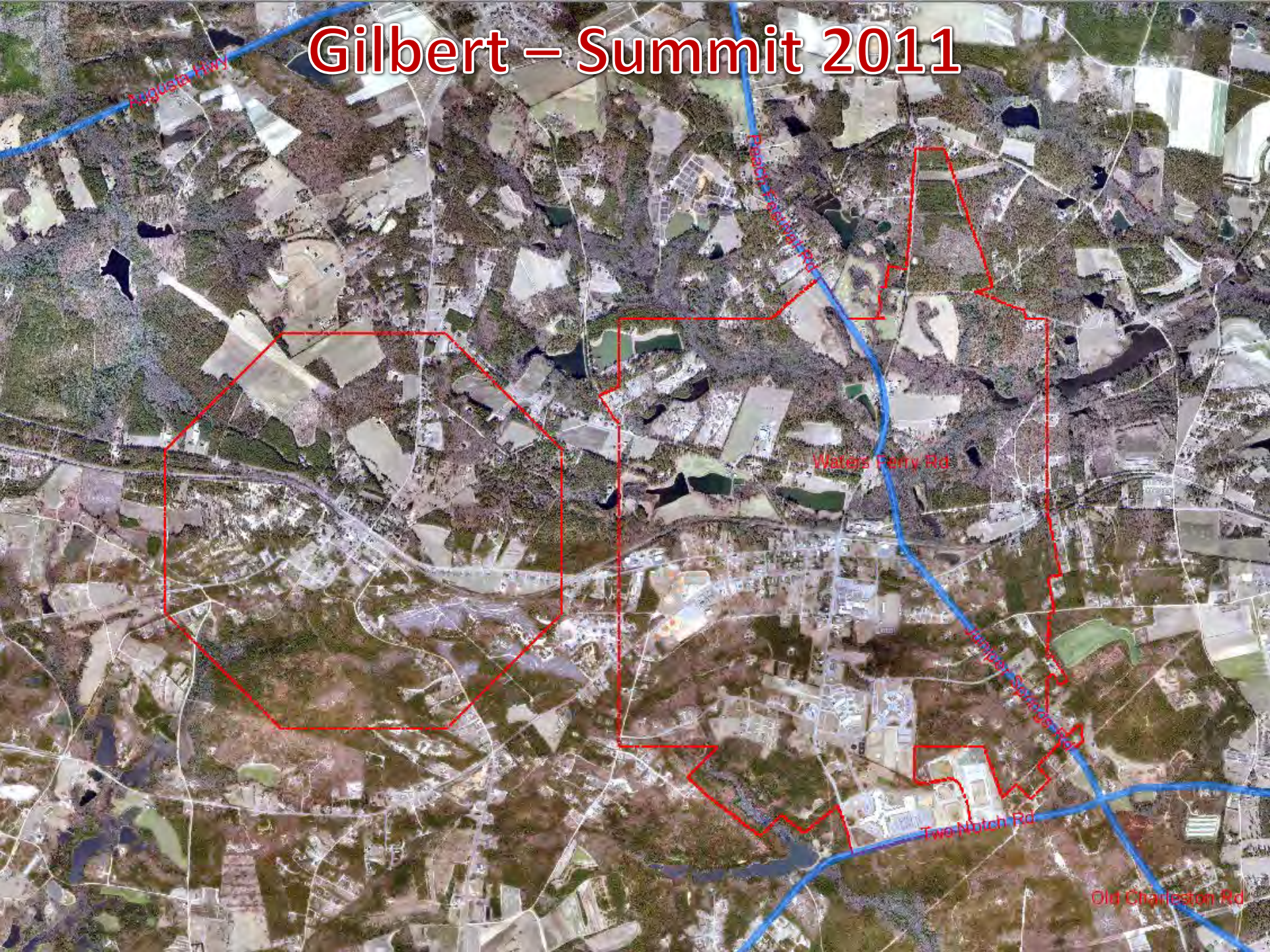

Augusta Hwy

Bechtel Federal Rd

Waters Ferry Rd

Juniper Springs Rd

Two Notch Rd

Old Charleston Rd

Harbison Boulevard 1970

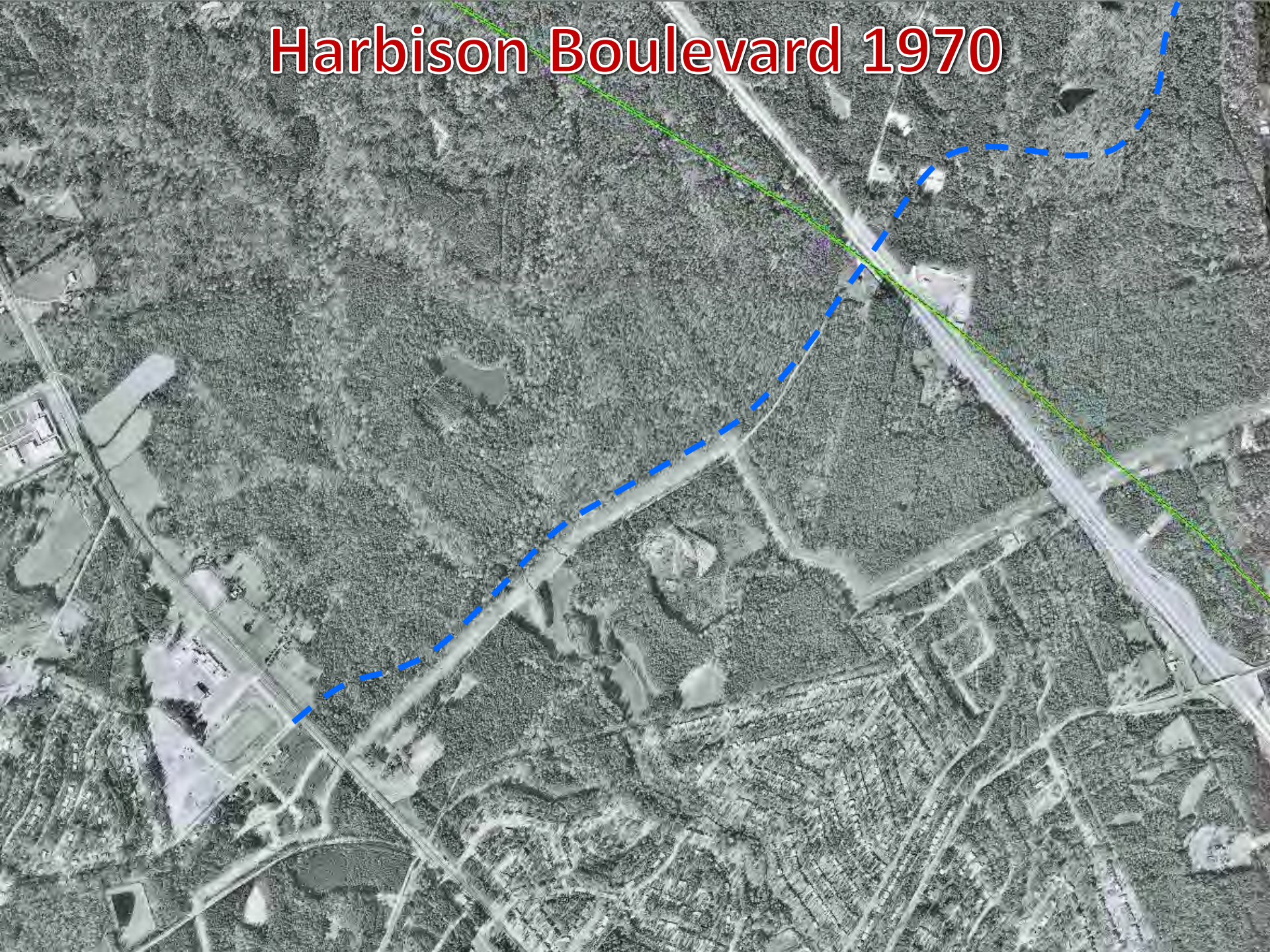

Harbison Boulevard 2011



Irmo 1970

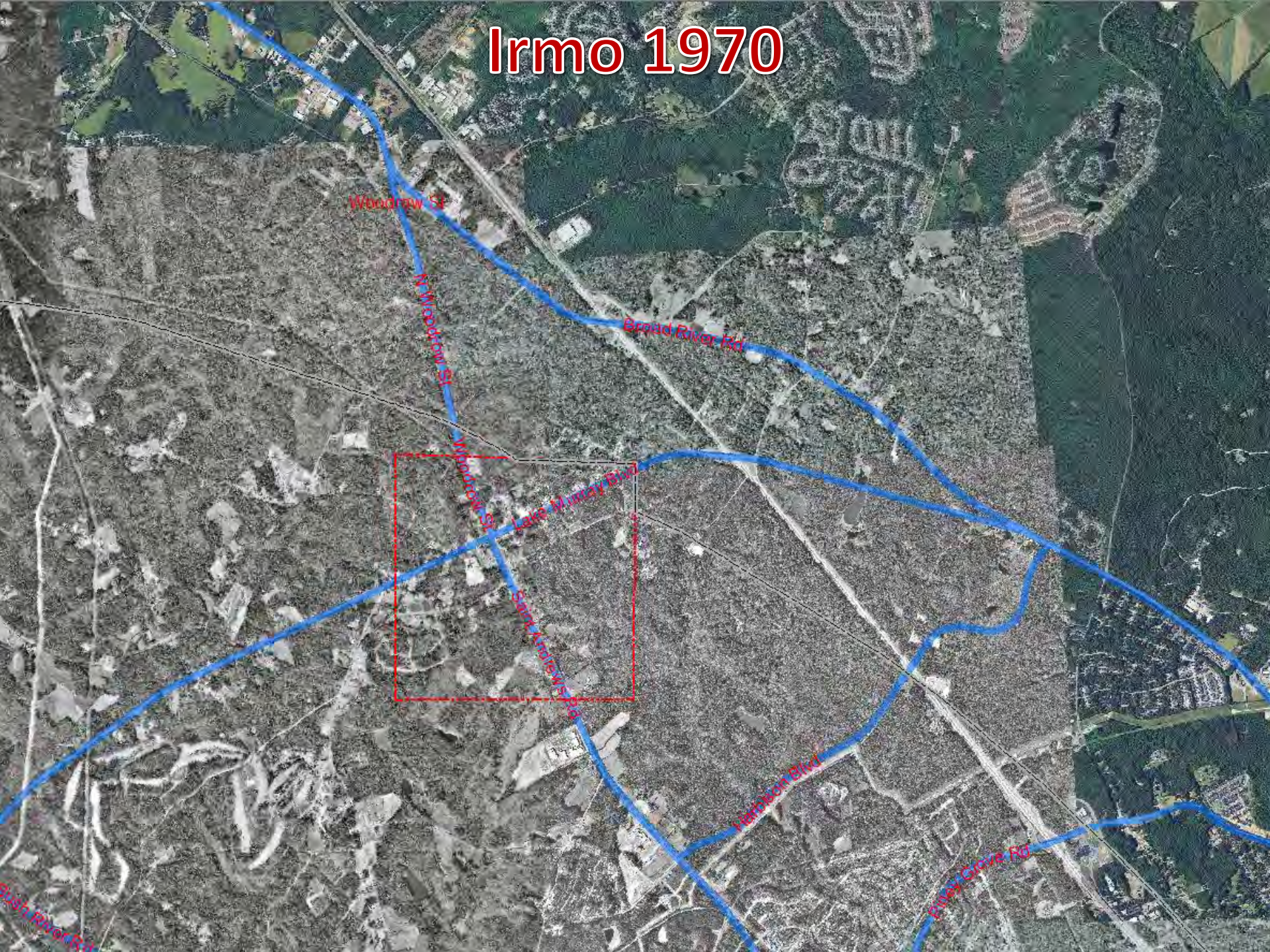

Woodrow St

Woodrow St

Broad River Rd

Woodrow St

Lake Murray Blvd

Park Avenue Rd

Hammon Blvd

River Court Rd

Irmo 2011

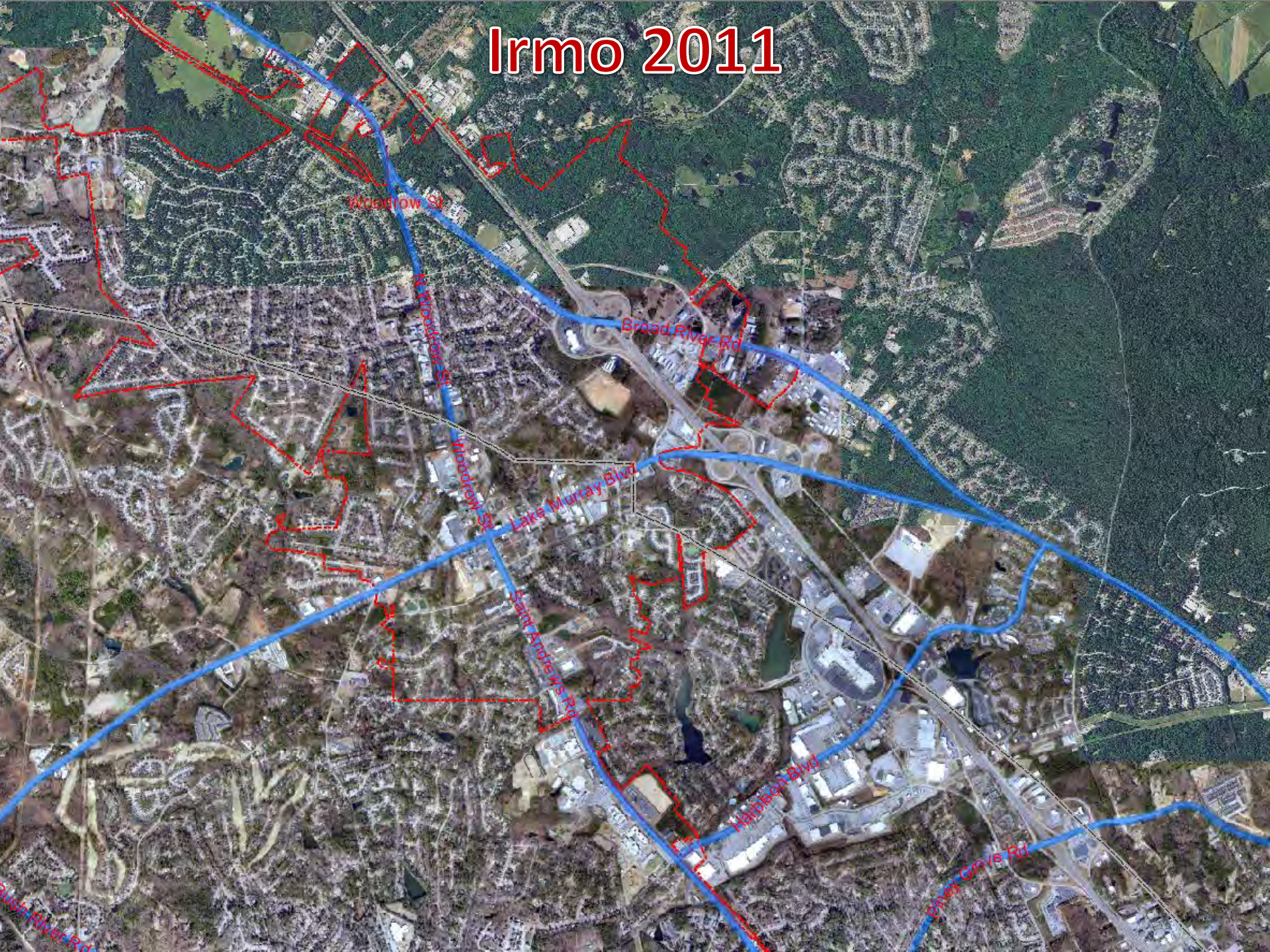

Woodrow St

Broad River Rd

Lake Murray Blvd

Saint Andrew's Rd

Highway 16

Peach Grove Rd

Woodstock St

Northwood St

Lexington 1970

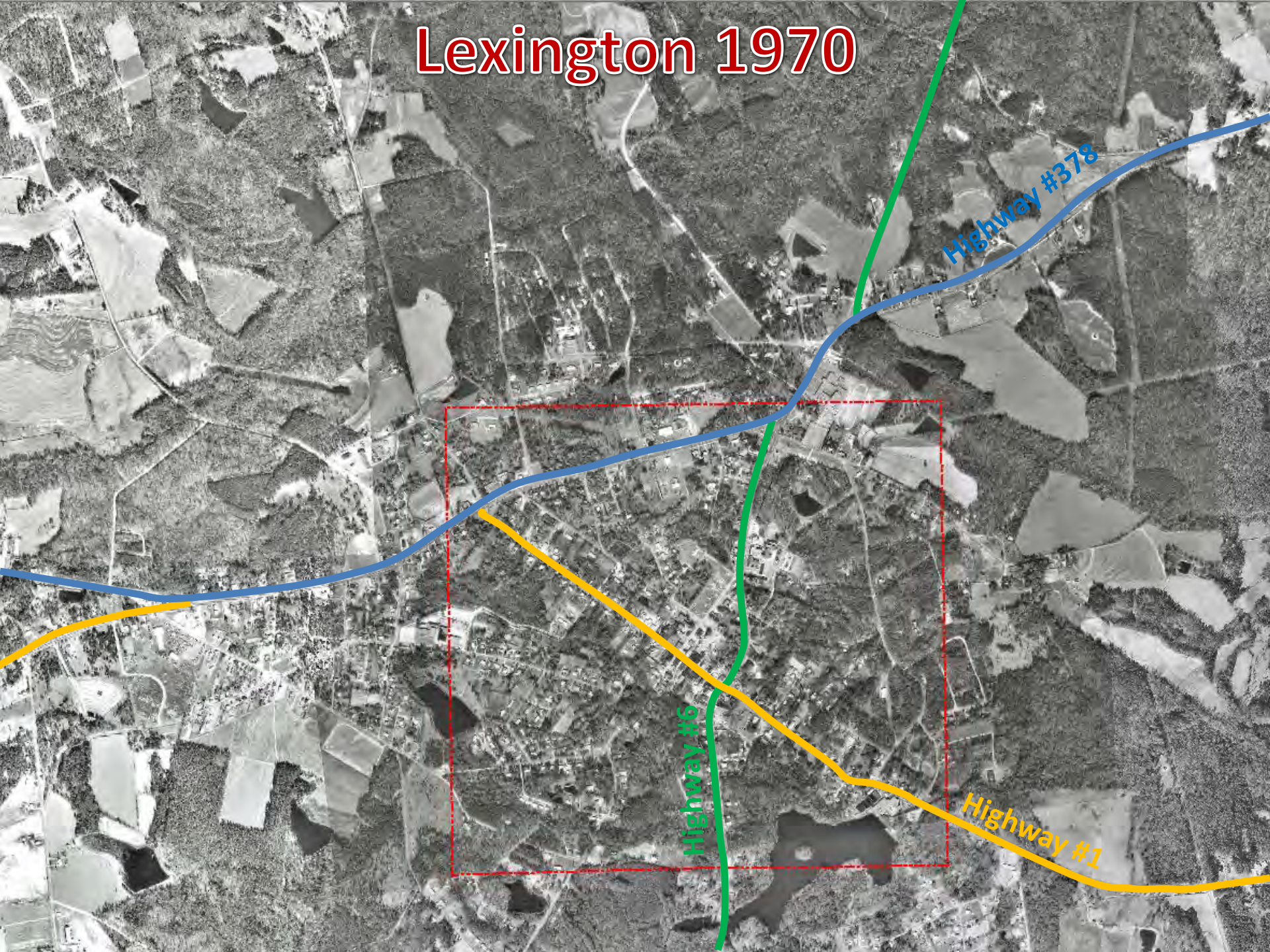

Highway #378

Highway #6

Highway #1

Lexington 2011

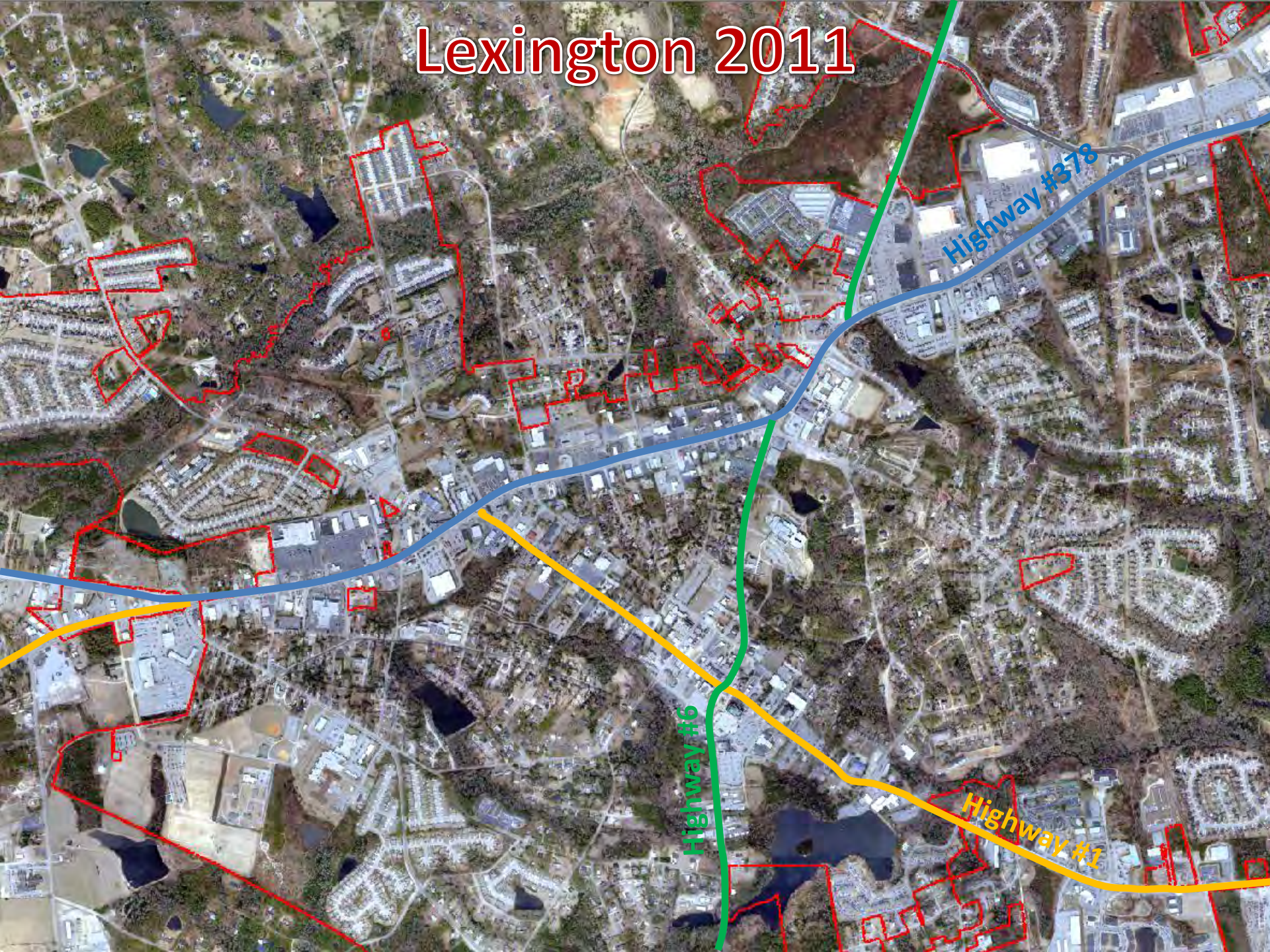

Highway #378

Highway #6

Highway #1

Pelion 1970

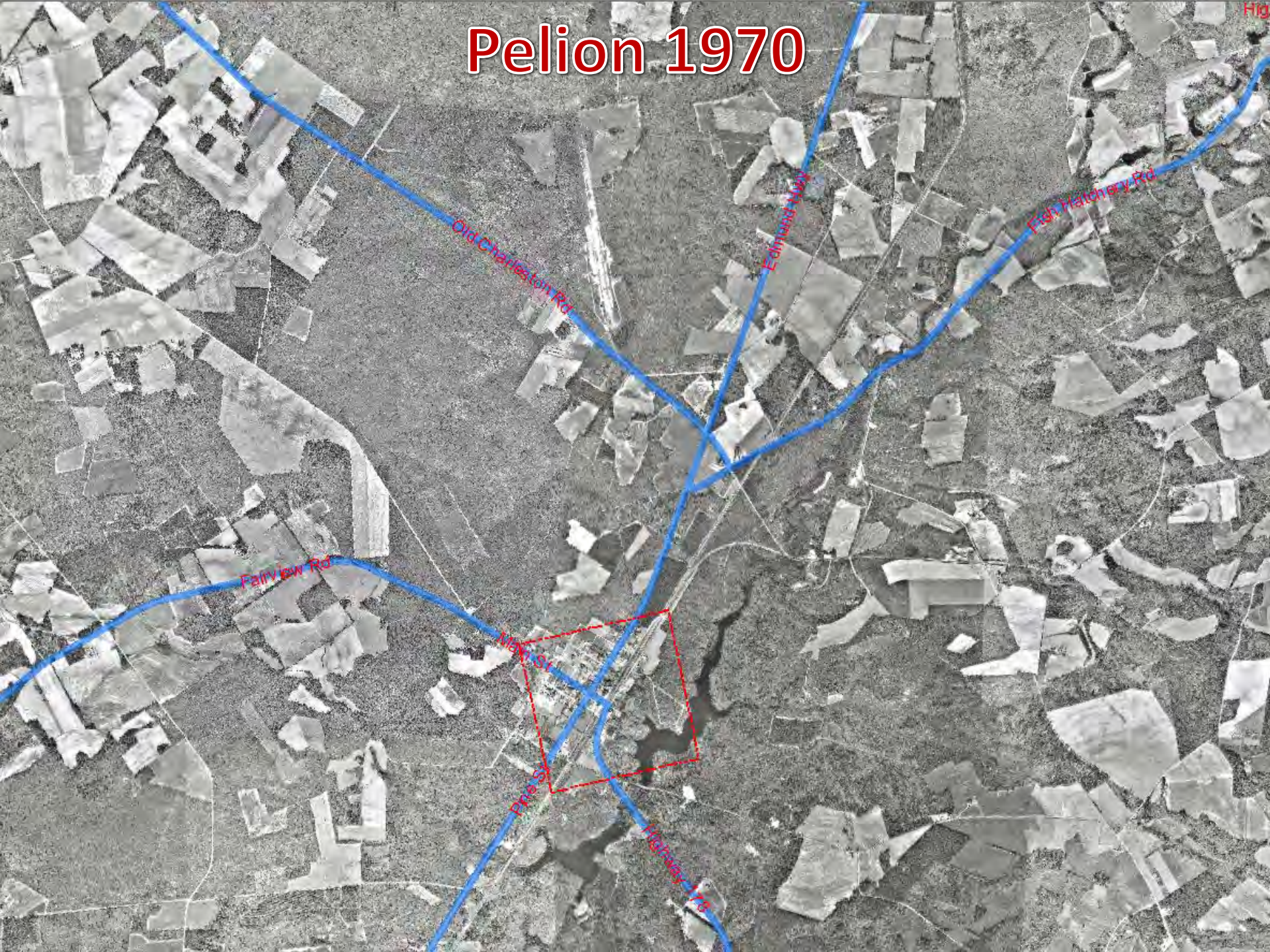

Old Charleston Rd

Edmund St

Fish Hatchery Rd

Fairview Rd

Max Sr

Phoebe St

Highway 176

Pelion 2011



Old Charles Hwy

Edmond Hwy

Ed Hatchery Rd

Fairview Rd

Main St

Pelion Road

Pine Ridge – South Congaree 1970

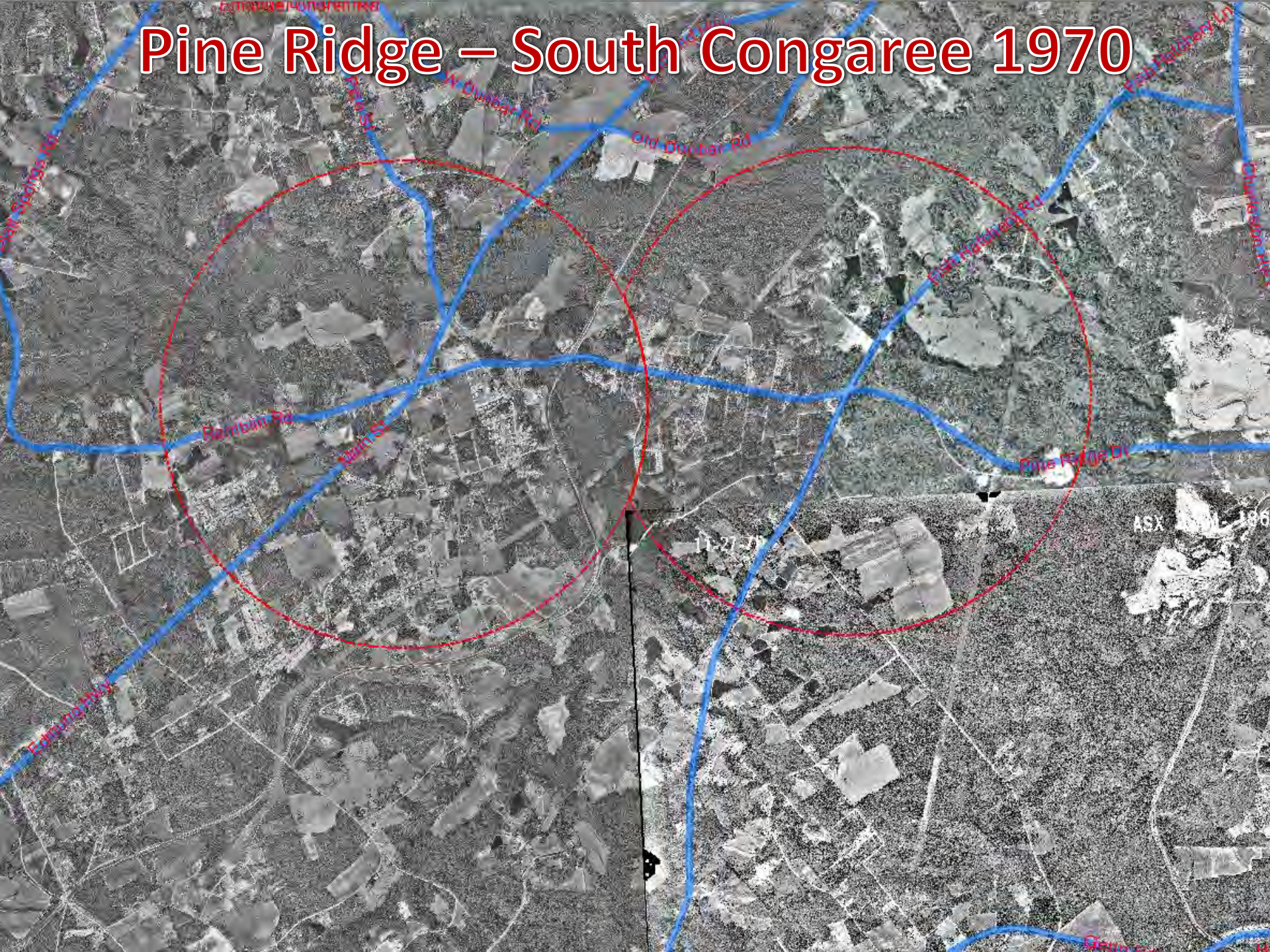

Pine Ridge – South Congaree 2011

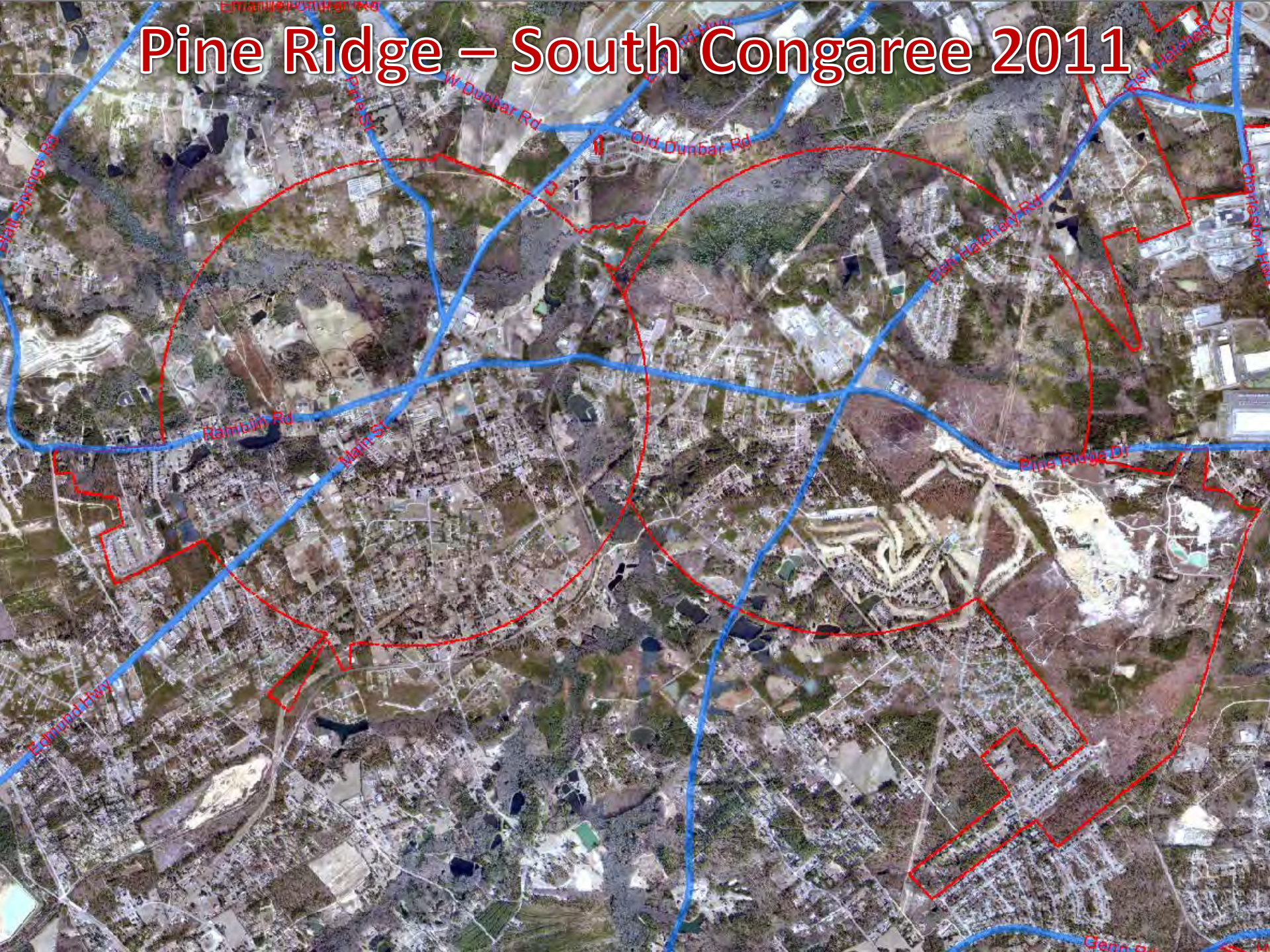

State Springs Rd

W Dunbar Rd

Old Dunbar Rd

Hamblin Rd

Main St

High Hatcher Rd

Pine Ridge Dr

Edinboro Hwy

Genn Rd

Chaparral Hwy

Red Bank-White Knoll Area 1970



Red Bank-White Knoll Area 2011



White Rd

Industrial Dr

Two Notch Rd

Old Orangeburg Rd

Old Barnwell Rd

Nazareth Rd

S Lake Dr

Pat Springs Rd

Emerald Church Rd

Partridge Rd

Swansea 1970

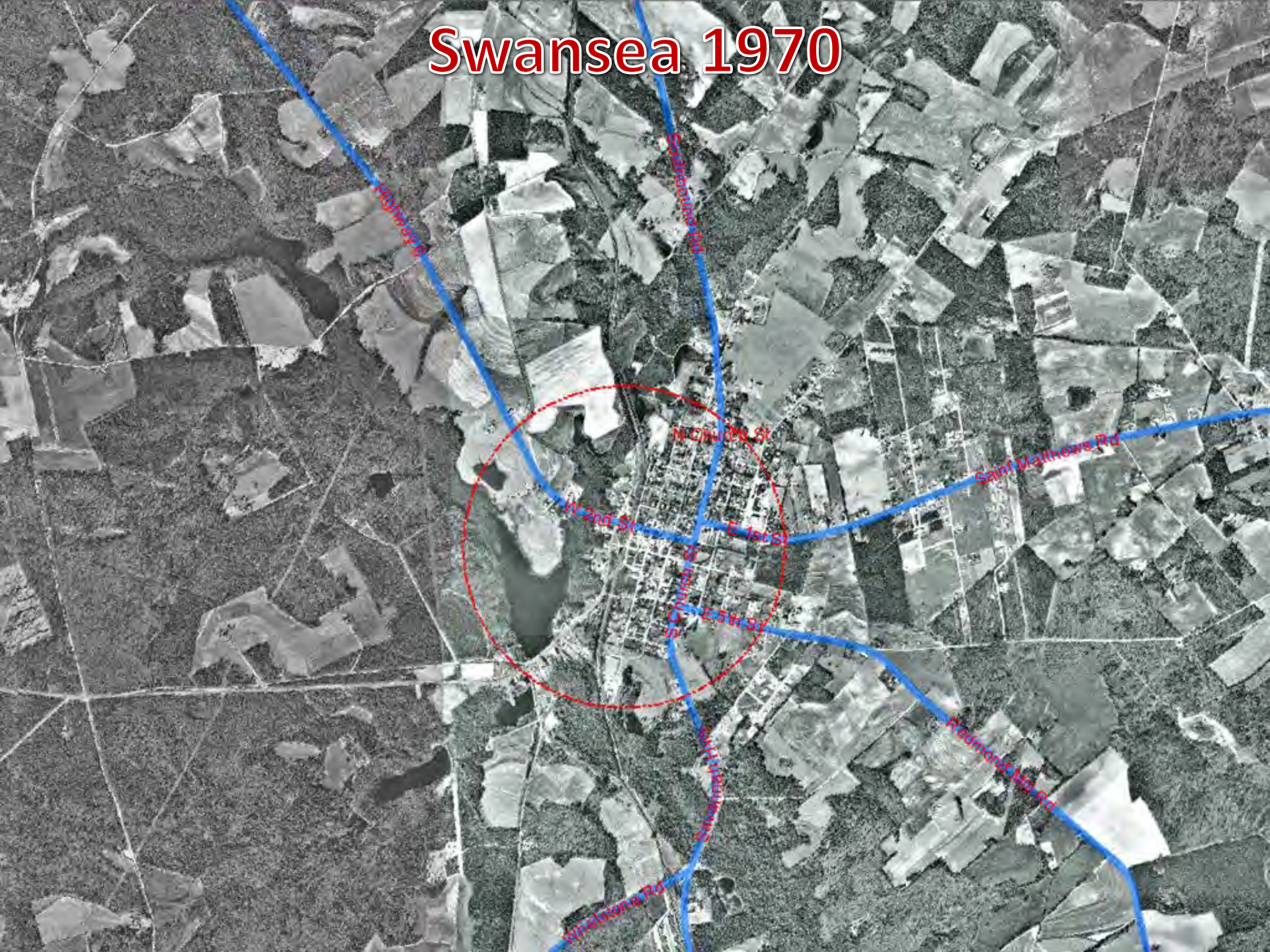

Highway 1

Highway 1

Northwell St

W 2nd St

E 1st St

Church St

E 5th St

Saint Mathews Rd

Richmond Rd

Richmond Rd

Swansea 2011

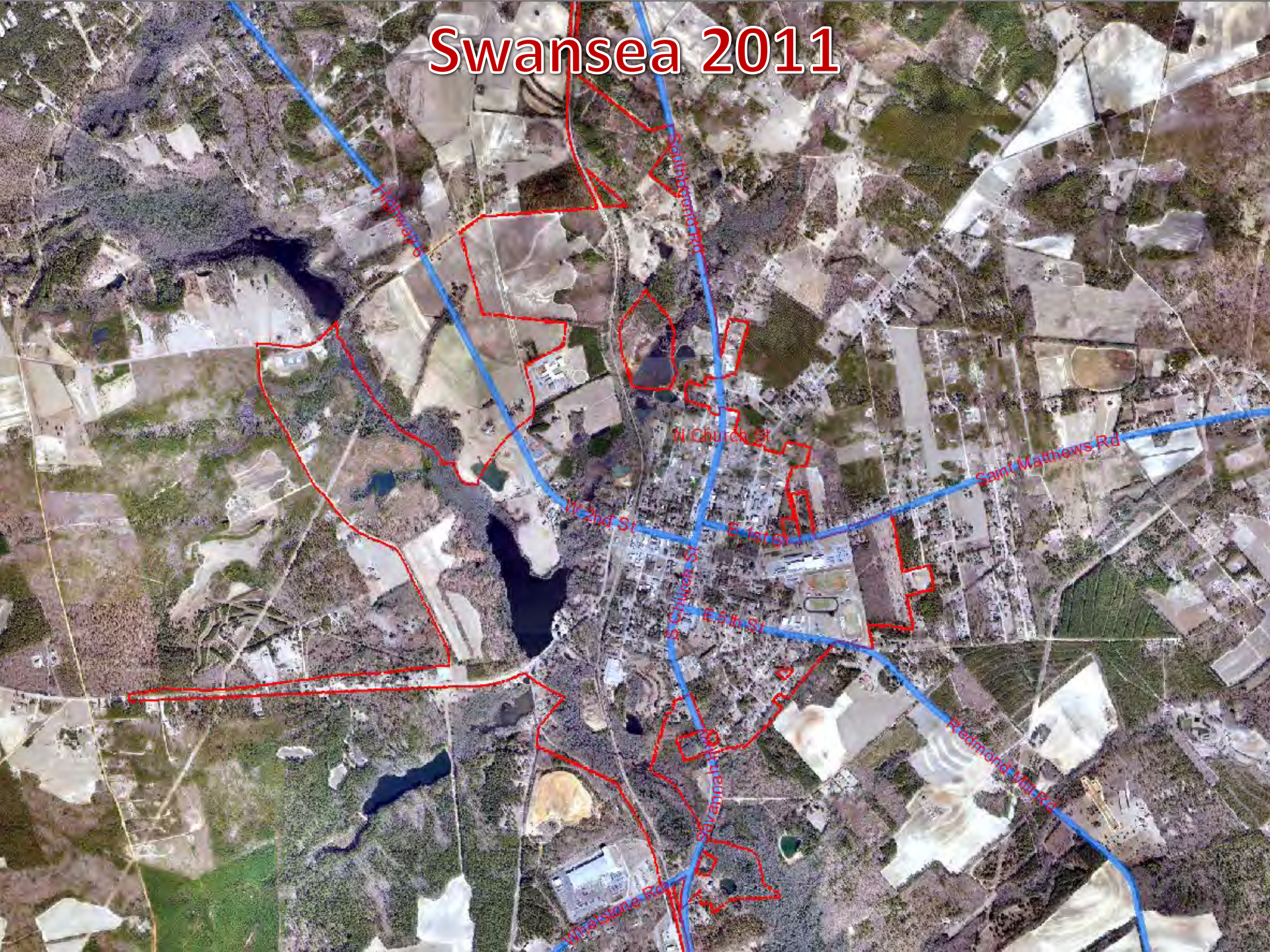

Columbia Army Air Base 1943

ASX-9C-143

ASX-9C-142

ASX

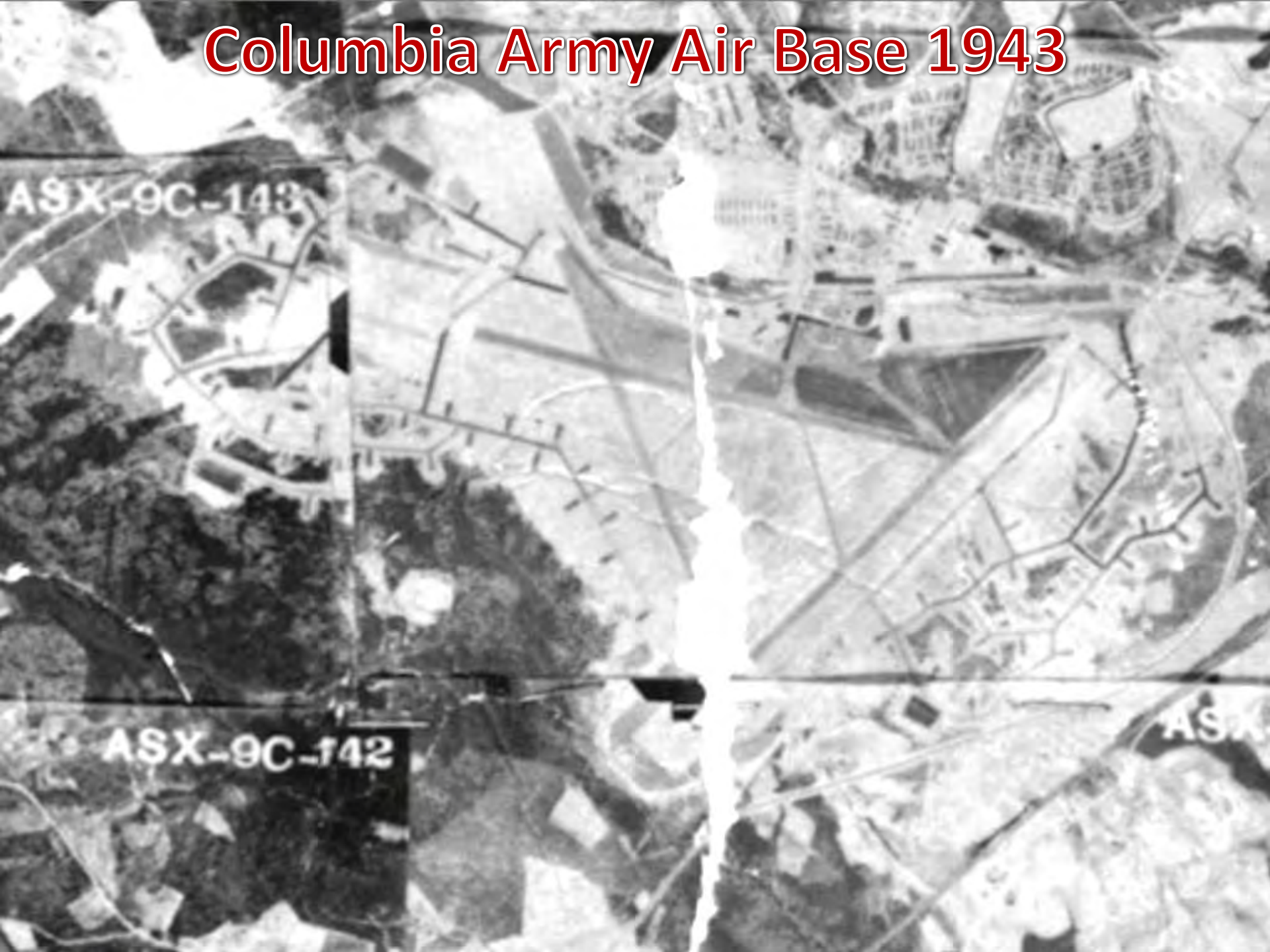

Columbia Airport 1960



A-68

ASX-3AA-10

ASX-3AA-10

Columbia Metropolitan Airport 1970



Columbia Metropolitan Airport 2011



Cayce - West Columbia 1938

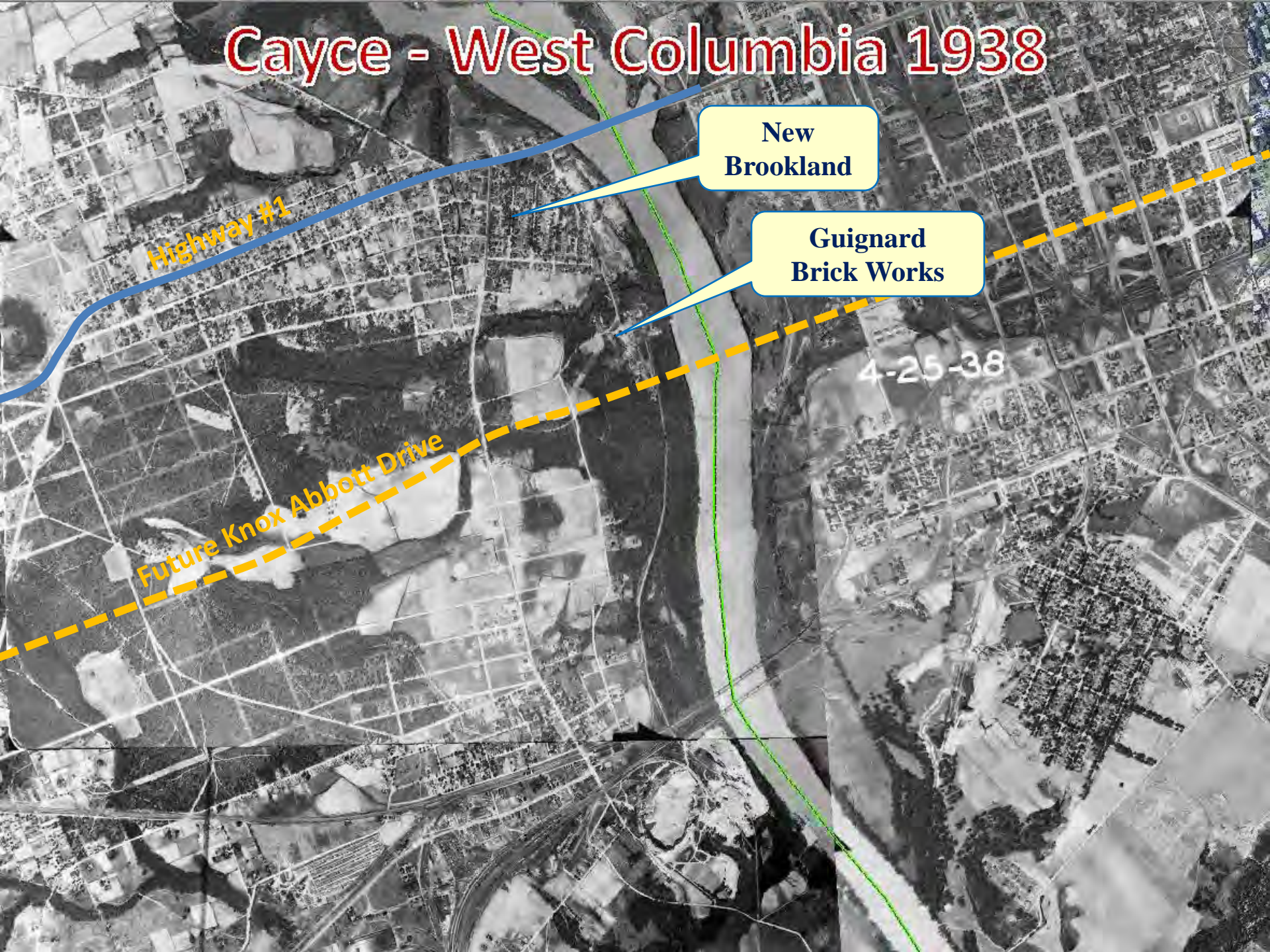

Highway #1

New Brookland

Guignard Brick Works

Future Knox Abbott Drive

4-25-38

Cayce - West Columbia 2011

New
Brookland

Guignard
Brick Works

Highway #1

Knox Abbott Drive



1906 Sanborn Fire Insurance Map of New Brookland

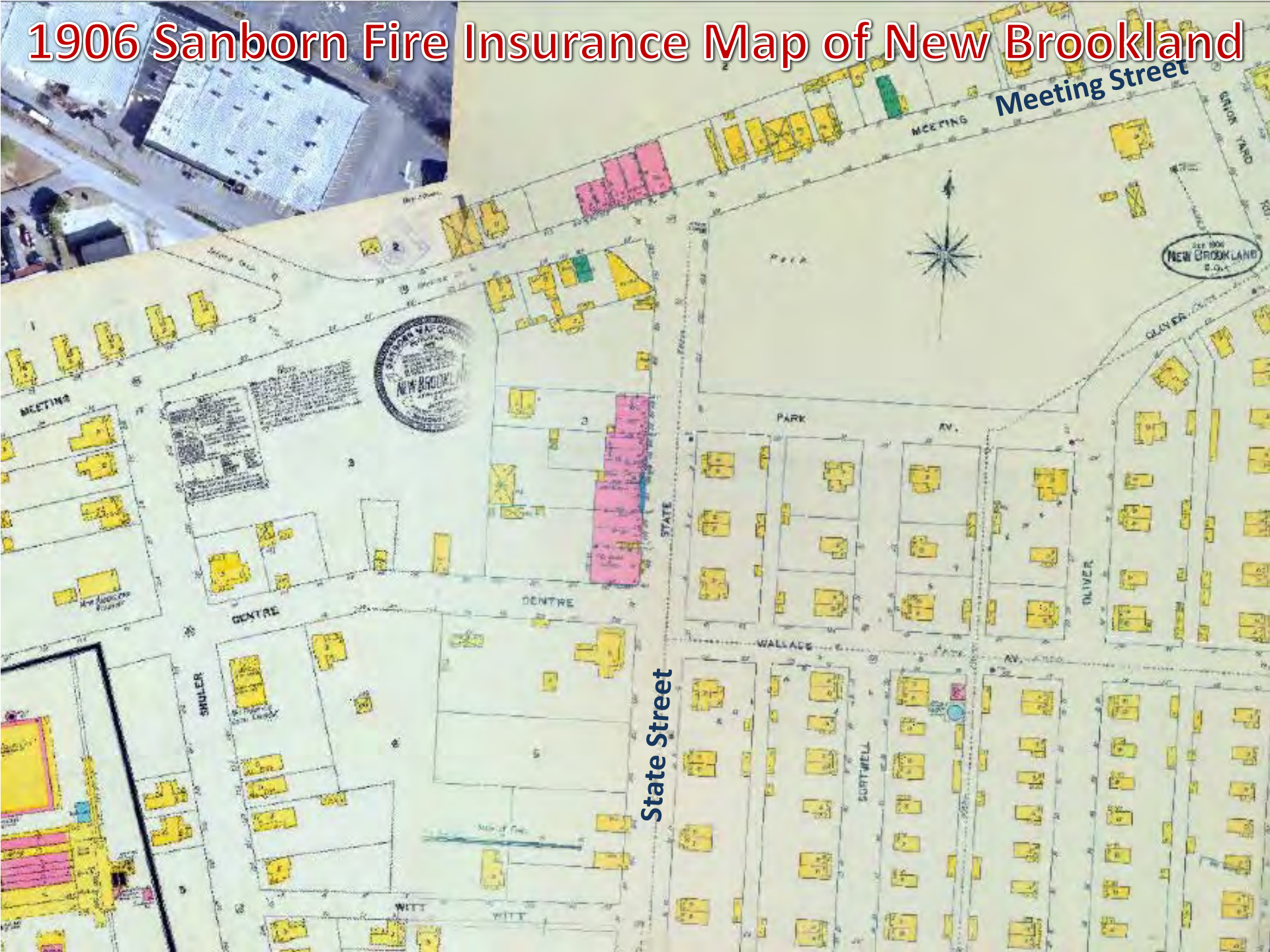

Meeting Street

SEE 1906
NEW BROOKLAND
S.O.A.

State Street

MEETING

CENTRE

CENTRE

PARK

PARK

AV.

WALLADE

SMILER

WITT

WITT

SURTWELL

OLIVER

1906 Sanborn Fire Insurance Map of New Brookland



2011 Aerial Photograph of New Brookland



Meeting Street

State Street

1906 Sanborn Fire Insurance Map of Guinard Brickworks



1906 Sanborn Fire Insurance Map of Guinard Brickworks



Alexander Road

The Guinard Brick Wks.
BRICKWORKS
1890
1891
1892
1893
1894
1895
1896
1897
1898
1899
1900
1901
1902
1903
1904
1905
1906
1907
1908
1909
1910
1911
1912
1913
1914
1915
1916
1917
1918
1919
1920
1921
1922
1923
1924
1925
1926
1927
1928
1929
1930
1931
1932
1933
1934
1935
1936
1937
1938
1939
1940
1941
1942
1943
1944
1945
1946
1947
1948
1949
1950
1951
1952
1953
1954
1955
1956
1957
1958
1959
1960
1961
1962
1963
1964
1965
1966
1967
1968
1969
1970
1971
1972
1973
1974
1975
1976
1977
1978
1979
1980
1981
1982
1983
1984
1985
1986
1987
1988
1989
1990
1991
1992
1993
1994
1995
1996
1997
1998
1999
2000
2001
2002
2003
2004
2005
2006
2007
2008
2009
2010
2011
2012
2013
2014
2015
2016
2017
2018
2019
2020
2021
2022
2023
2024
2025
2026
2027
2028
2029
2030
2031
2032
2033
2034
2035
2036
2037
2038
2039
2040
2041
2042
2043
2044
2045
2046
2047
2048
2049
2050
2051
2052
2053
2054
2055
2056
2057
2058
2059
2060
2061
2062
2063
2064
2065
2066
2067
2068
2069
2070
2071
2072
2073
2074
2075
2076
2077
2078
2079
2080
2081
2082
2083
2084
2085
2086
2087
2088
2089
2090
2091
2092
2093
2094
2095
2096
2097
2098
2099
2100

Located about 1/2 Mile S. of P.O.

The Guinard Brick Wks.
BRICKWORKS
1890
1891
1892
1893
1894
1895
1896
1897
1898
1899
1900
1901
1902
1903
1904
1905
1906
1907
1908
1909
1910
1911
1912
1913
1914
1915
1916
1917
1918
1919
1920
1921
1922
1923
1924
1925
1926
1927
1928
1929
1930
1931
1932
1933
1934
1935
1936
1937
1938
1939
1940
1941
1942
1943
1944
1945
1946
1947
1948
1949
1950
1951
1952
1953
1954
1955
1956
1957
1958
1959
1960
1961
1962
1963
1964
1965
1966
1967
1968
1969
1970
1971
1972
1973
1974
1975
1976
1977
1978
1979
1980
1981
1982
1983
1984
1985
1986
1987
1988
1989
1990
1991
1992
1993
1994
1995
1996
1997
1998
1999
2000
2001
2002
2003
2004
2005
2006
2007
2008
2009
2010
2011
2012
2013
2014
2015
2016
2017
2018
2019
2020
2021
2022
2023
2024
2025
2026
2027
2028
2029
2030
2031
2032
2033
2034
2035
2036
2037
2038
2039
2040
2041
2042
2043
2044
2045
2046
2047
2048
2049
2050
2051
2052
2053
2054
2055
2056
2057
2058
2059
2060
2061
2062
2063
2064
2065
2066
2067
2068
2069
2070
2071
2072
2073
2074
2075
2076
2077
2078
2079
2080
2081
2082
2083
2084
2085
2086
2087
2088
2089
2090
2091
2092
2093
2094
2095
2096
2097
2098
2099
2100

1906 Aerial Photograph of Guinard Brickworks



Alexander Road